

**E-16-123B Refrig. Condenser Fan**

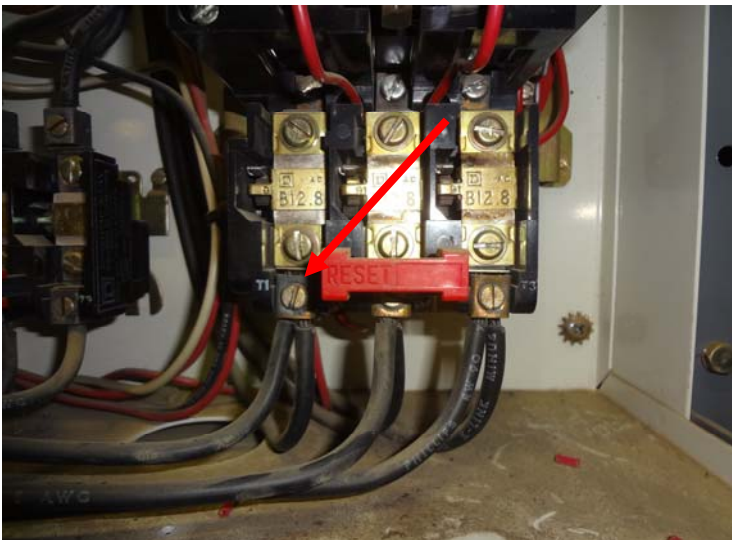
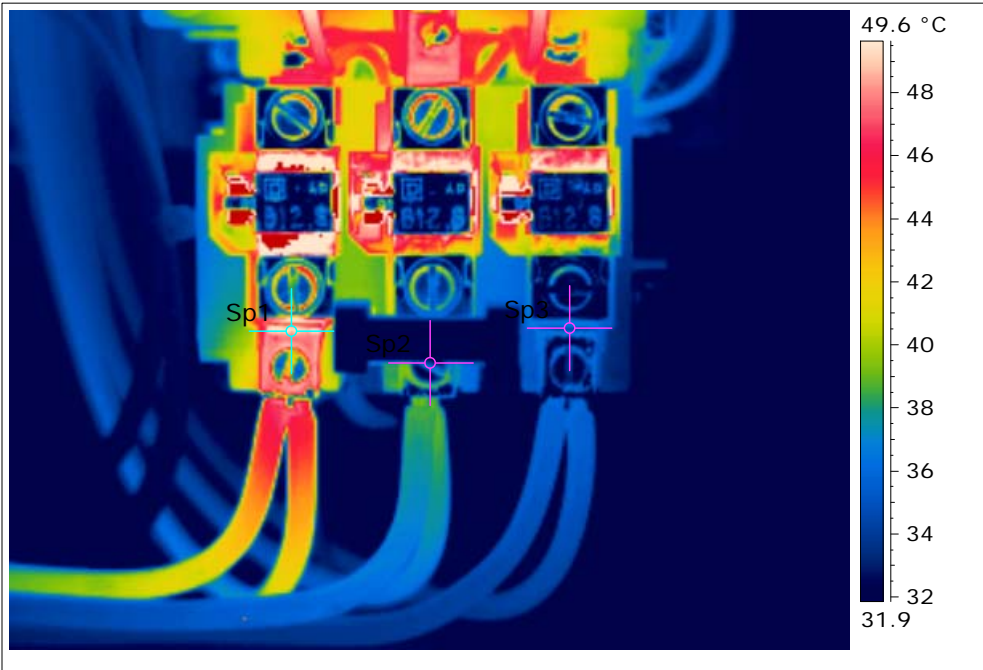

Date Required:

Electrician:

Signature:

Comments:

Repair Probable Poor Connection @ A Leg on the Load Side of the Starter.

SP1 = A Leg  
SP2 = B Leg  
SP3 = C Leg

**Repair @ Next Downtime**

MCC Location: Main Electrical Building MCC #4	Filename: IR_37058.jpg
Equipment: E-16-123B Refrig. Condenser FaN	Camera Type: FLIR GF309
Load Factor: Balanced Load @ 7 Amps	Camera Lens: FOL23
Fault: Probable Poor Connection	Emissivity: 0.96
Date: 09/03/2015	Sp1: 48.4 °C
Time: 8:09:52 AM	Sp2: 34.9 °C
	Sp3: 34.1 °C

**Capacitor 80 KVAR**

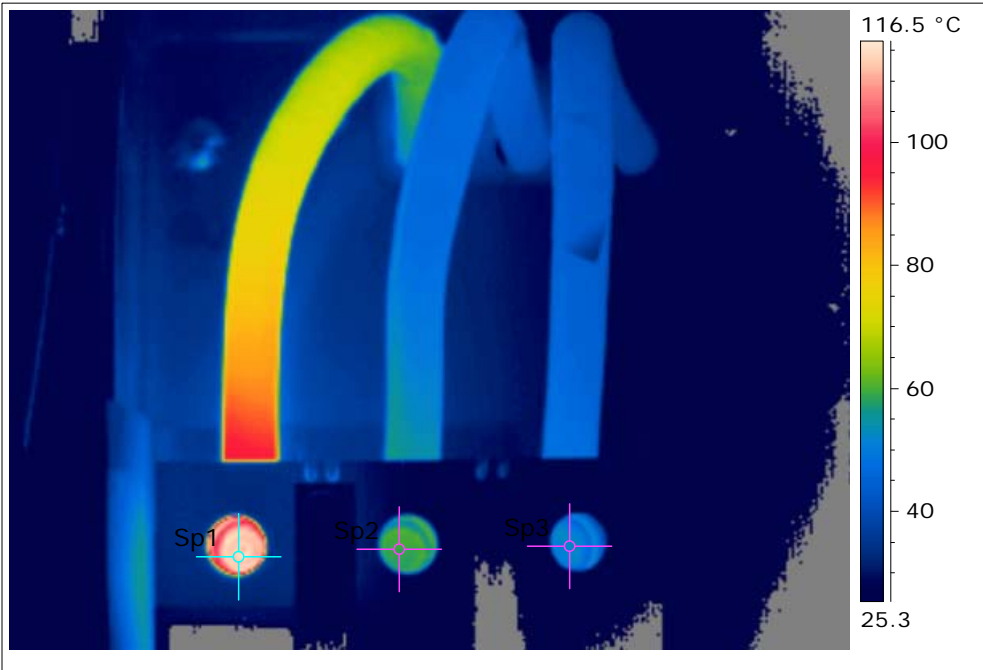

*Date Required:*

---

*Electrician:*

---

*Signature:*

---

*Comments:*

---

Repair Probable Poor Connection @ A Leg on the Line / Load Side of the 150 Amp Square D Breaker.  
- Check Internal Contacts.

SP1 = A Leg  
SP2 = B Leg  
SP3 = C Leg

---

**Repair As Soon As Possible**

MCC Location: Main Electrical Building MCC #2	Filename: IR_37064.jpg
Equipment: Capacitor 80 KVAR	Camera Type: FLIR GF309
Load Factor: Balanced Load @ 91 Amps	Camera Lens: FOL23
Fault: Probable Poor Connection	Emissivity: 0.96
Date: 09/03/2015	Sp1: 113.4 °C
Time: 8:39:35 AM	Sp2: 58.7 °C
	Sp3: 52.3 °C

**PM18.18 Glycol Water Pump**

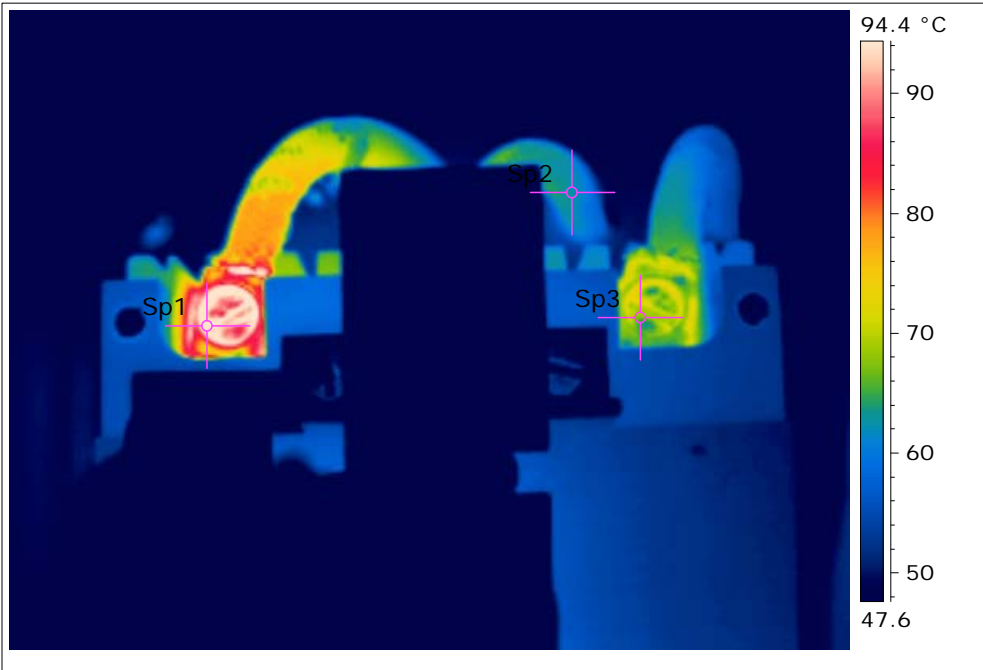

*Date Required:*

---

*Electrician:*

---

*Signature:*

---

*Comments:*

---

Repair Probable Poor Connection @ A Leg on the Line Side of the 100 Amp Square D Breaker.

SP1 = A Leg  
SP2 = B Leg  
SP3 = C Leg

---

**Repair As Soon As Possible**

MCC Location: Main Electrical Building Emergency MCC	Filename: IR_37069.jpg
Equipment: PM18.18 Glycol Water Pump	Camera Type: FLIR GF309
Load Factor: Balanced Load @ 39 Amps	Camera Lens: FOL23
Fault: Probable Poor Connection	Emissivity: 0.96
Date: 09/03/2015	Sp1: 100.7 °C
Time: 9:22:52 AM	Sp2: 62.1 °C
	Sp3: 66.4 °C

**Auto Transfer Switch**

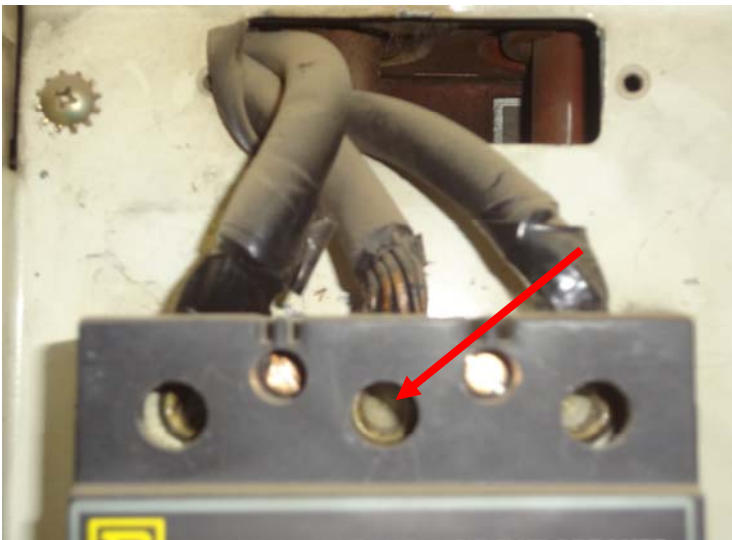
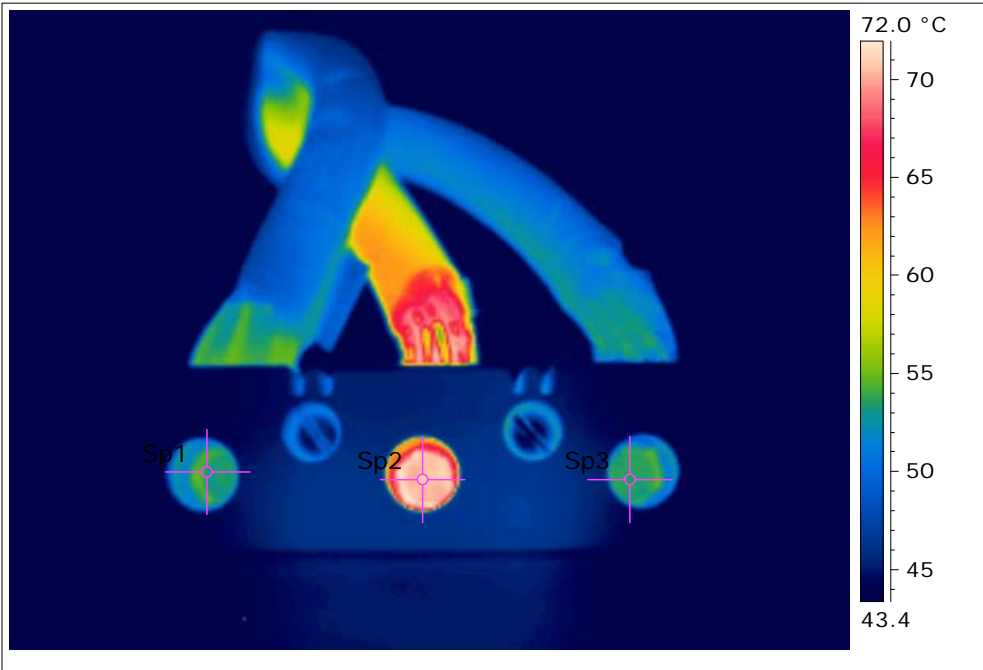

*Date Required:*

---

*Electrician:*

---

*Signature:*

---

*Comments:*

Repair Probable Poor Connection @ B Leg on the Line Side of the 225 Amp Square D Breaker.

SP1 = A Leg  
SP2 = B Leg  
SP3 = C Leg

---

**Repair @ Next Downtime**

MCC Location: Main Electrical Building Emergency MCC	Filename: IR_37071.jpg
Equipment: Auto Transfer Switch	Camera Type: FLIR GF309
Load Factor: Load @ 114 Amps	Camera Lens: FOL23
Fault: Probable Poor Connection	Emissivity: 0.96
Date: 09/03/2015	Sp1: 53.3 °C
Time: 9:297:48 AM	Sp2: 70.6 °C
	Sp3: 53.6 °C